

3647		531 W. Benton	2	1	Sparta	109,900
Listing #	MLS #	Property Address	Bdrms.	Bath	Location	Price

V.I.P. Realty

1600 Superior Ave.

Tomah, WI 54660

Ph. 608-374-4790

Fax 608-374-4794

www.viprealty4u.com

e-mail:

help@viprealty4u.com

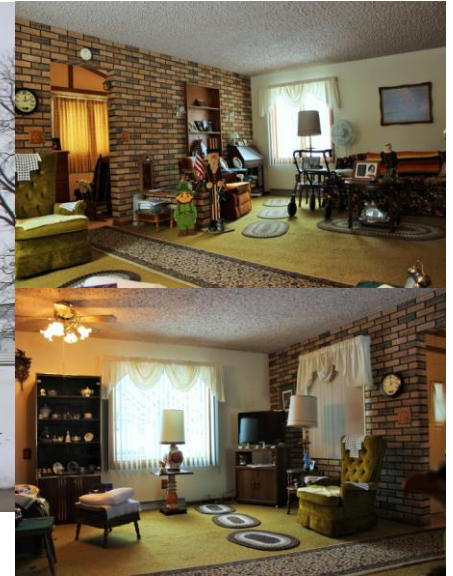

Property Type	Res	Concrete Drive	X	ROOMS	1 st Fl.	2 nd Fl.	Lower
Construction	Stick Frame	Window Blinds	X	Entry	14X11		
Lot Size	.22	Storm Windows	NA	Living Room	23x15		
Tax Before Credits	2084	Screens	X	Dining Room			
Tax After Credits	1893	Dishwasher	NA	Kitchen	15x13		
Age / Condition	NA	Range	X	Family Room			
Foundation	block	Refrigerator	X	Bedroom		11x10	
Heating System	Forced Natural Gas	Washer	X	Bedroom		15x12	
Water Heater	Natural Gas	Dryer	X	Bedroom			
Air Condition	Central	Fireplace	NA	Bedroom			
Porch	Yes	LP Gas	No	Porch	16x8		
Deck	NA	Well	No	Bath	6x5		
Patio		Septic	No	Landing			
Garage	Garden Shed	Ceiling Fans	X	Utility Room	10x6		
Type of Roof	Shingle	Cable	X	Basement	Full/Unfinished		
Siding	Vinyl	<p>Immaculately cared for! Check out this well kept home with great curb appeal near Lake Tomah. Enjoy the character of this cute home that welcomes you with a bright foyer and charming interior. Make sure not to overlook all the recent improvements including newer roof, windows, electric and plumbing. With a little interior decorating, this home could be one of the most attractive homes on the street.</p>					
Type of Walls							
Type of Floors	Carpet/Tile						
County	Monroe						
City	Tomah						
Square Foot	1200						
Directions:							
Listed By	Isaac Wissestad						
Owner	Adella Lueck						

Information herein is not warranted and subject to change without notice. We assume no liabilities for errors.